

Public Document Pack

PRESENTATION SLIDES

DEVELOPMENT MANAGEMENT COMMITTEE - WEDNESDAY, 29TH MAY, 2019

The following presentation slides were used at the Development Management Committee meeting.

Planning Applications (Pages 1 - 40)

This page is intentionally left blank

Development Management Committee

29 May 2019

Development Management Committee

Item 4 : 19/00028/FULPP

Asda Westmead Farnborough

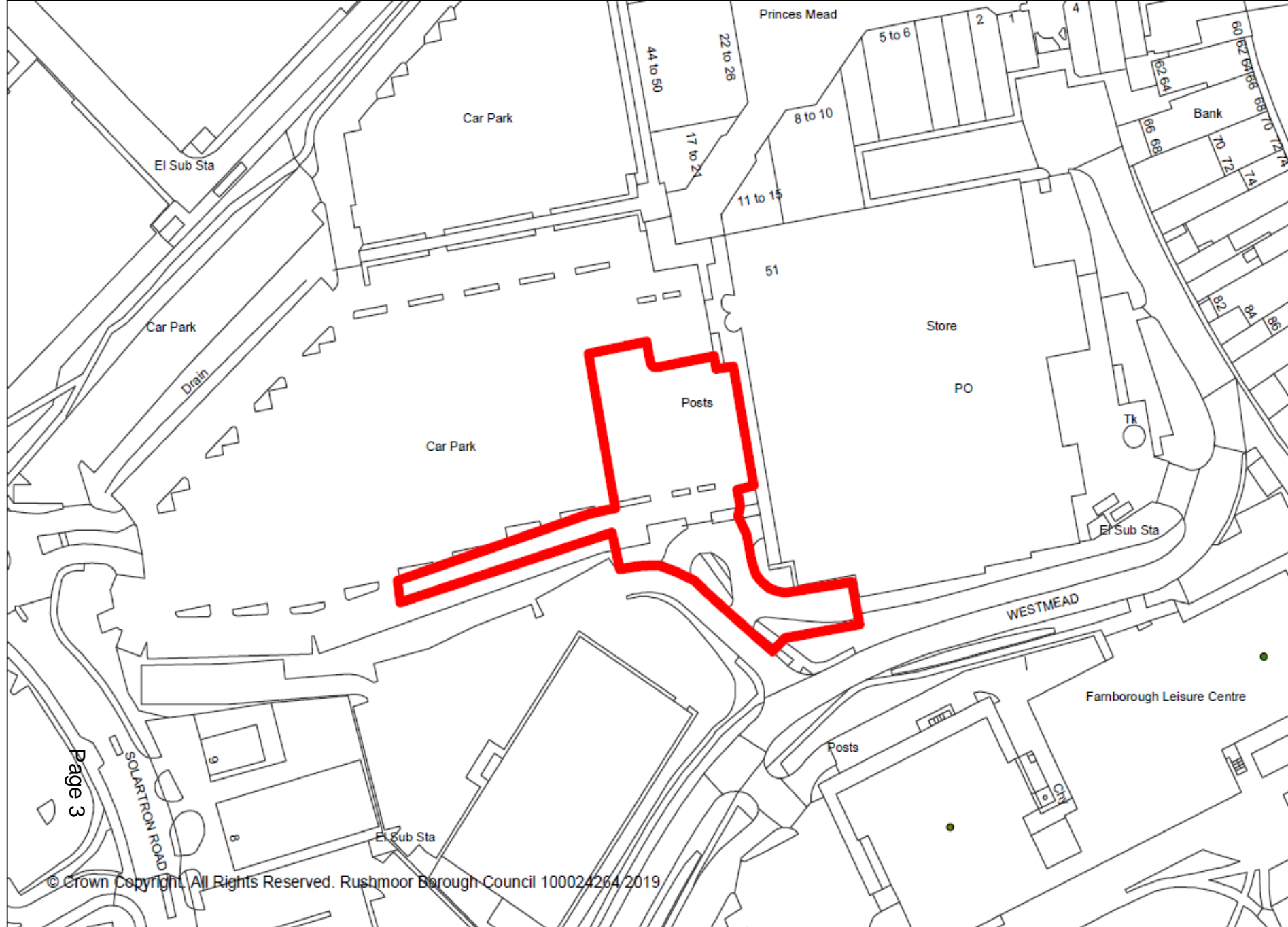



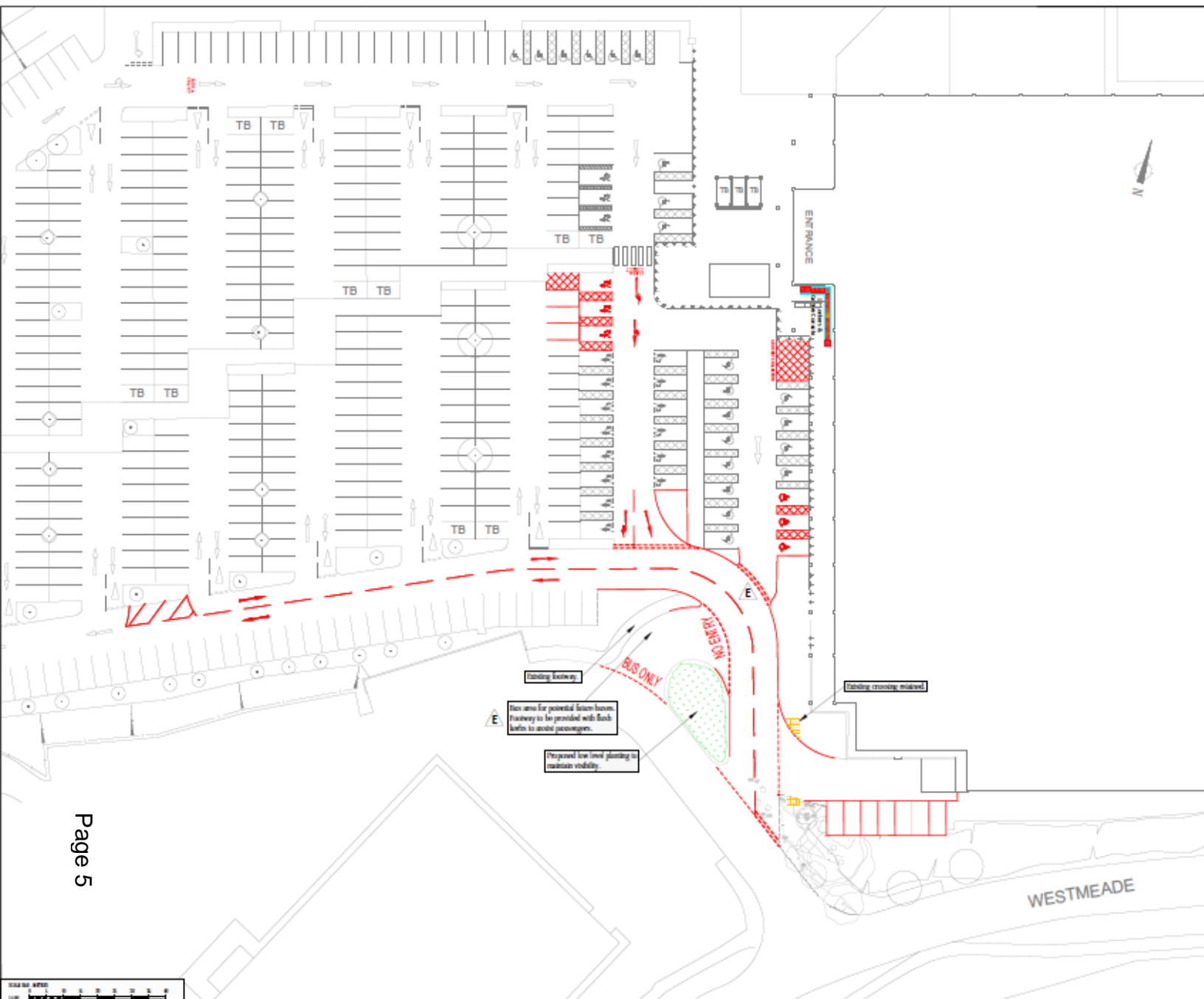

© Copyright all rights reserved.
This drawing must not be reproduced without permission.
This drawing must be read in conjunction with all relevant documents.
This drawing must not be used for construction unless based for construction.
All dimensions on this drawing are in millimetres unless otherwise stated.
Gloucestershire Project Services Limited (License No. 1000000000)

Day No.	Starting	Proposed	Date
Standard Day	001	001	4
Standard Day	21	21	1
Power and Child Day	22	22	2
Total	222	222	6
Travelling Station	13	13	8

CPS OS Licence Plan No: 1000000000
OS Co-ordinates (point): 486335E, 153333N

Rev	Date	Reason	By	Check
1	15.10.18	Layout amended		
2	16.10.18	Layout amended		
3	16.10.18	Layout amended		
4	16.10.18	Layout amended		
5	16.10.18	Layout amended		
6	16.10.18	Layout amended (OS Licence No. 1000000000)		
7	16.10.18	Layout amended		

PLANNING			
Project No	Draw No	Rev	Rev
2510 4942	PL01		1
Proposed Layout			
Date	Scale	Scale	Scale
August 2018	1:250	1:250	1:250
Drawn	Designed	Checked	Checked
CSM	CSM	CSM	CSM

Project
Asda Farnborough Click & Collect (4942)
Westmeade, Farnborough GU14 7LT











Development Management Committee

Item 5 : 19/00170/FULPP

**61-62 Wellington Centre High Walk
Aldershot**

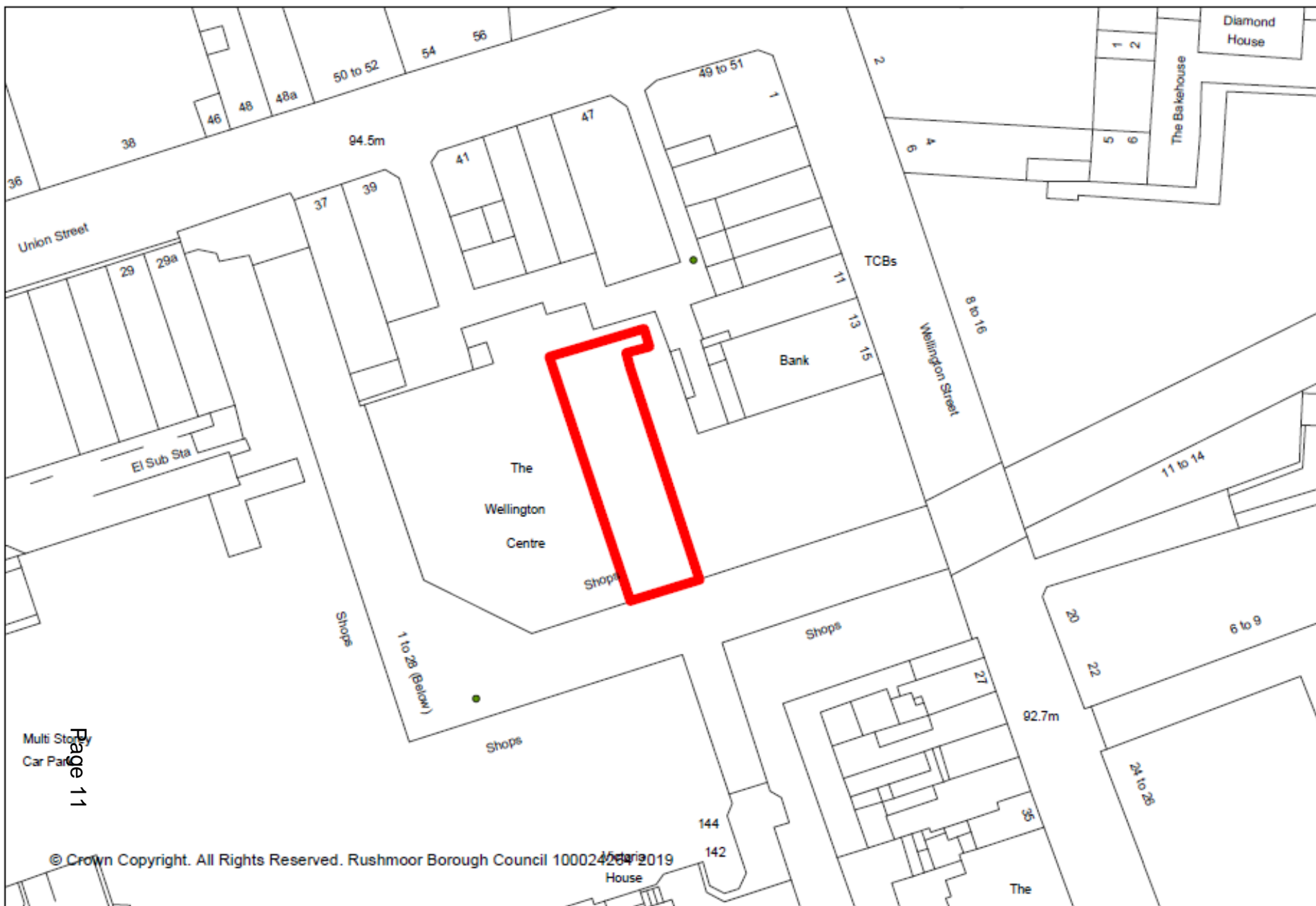

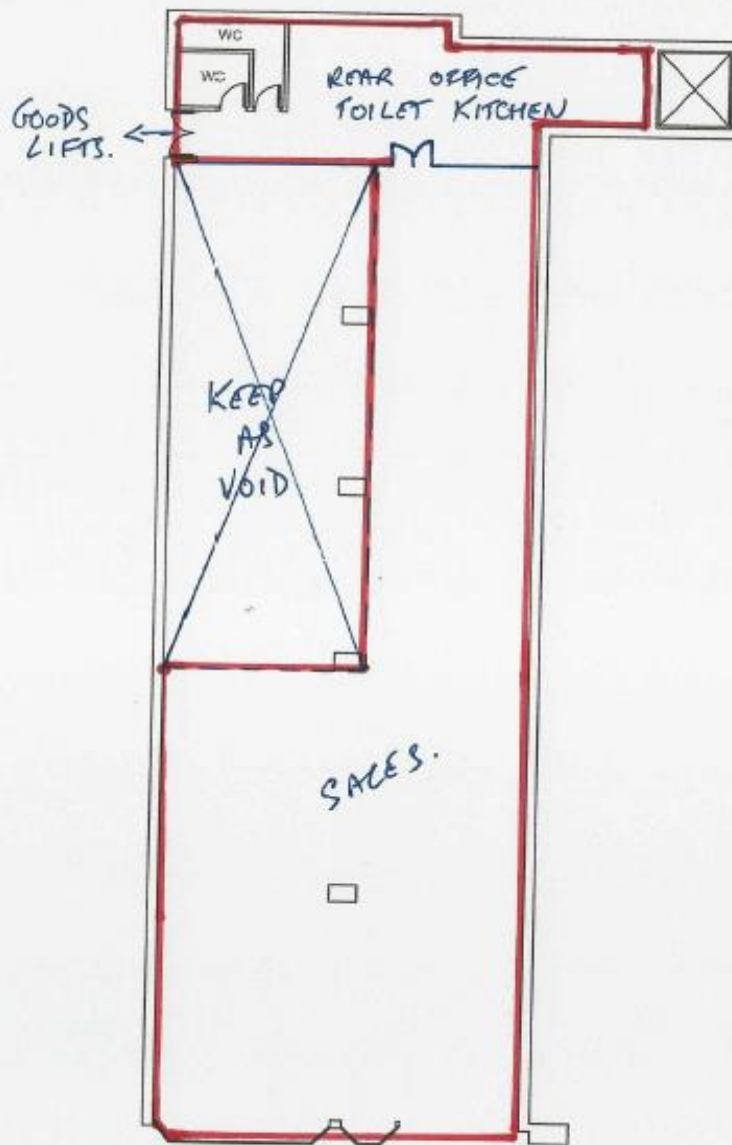

Ground Floor

JAC Associates

Property Consultants

Tel: 020 8248 7695

Mob: 07702 542224

email: jacdesigns@aol.com

Project

Units 61 & 62
Wellington Arcade
Aldershot

Client

London and Cambridge Properties

Drawing Title

Upper Mall Level

Drawing Number

WellingtonArcade-38

Scale @ 1:1 on A4

Date

1 : 200

16-05-04

All dimensions and information contained in these plans should be checked on site and with the Local Authority prior to commencing any building works. The works may also be covered by the Town and Country Planning Acts, Building Acts and The Party Wall Act. No works should be commenced prior to obtaining all necessary consents.







SHOT
CENTRE

ALDERSHOT
PLAY CENTRE

ALDERSHOT
PLAY CENTRE

02/05/2019



Development Management Committee

Item 6 : 19/00229/FUL

17 Invincible Road Farnborough

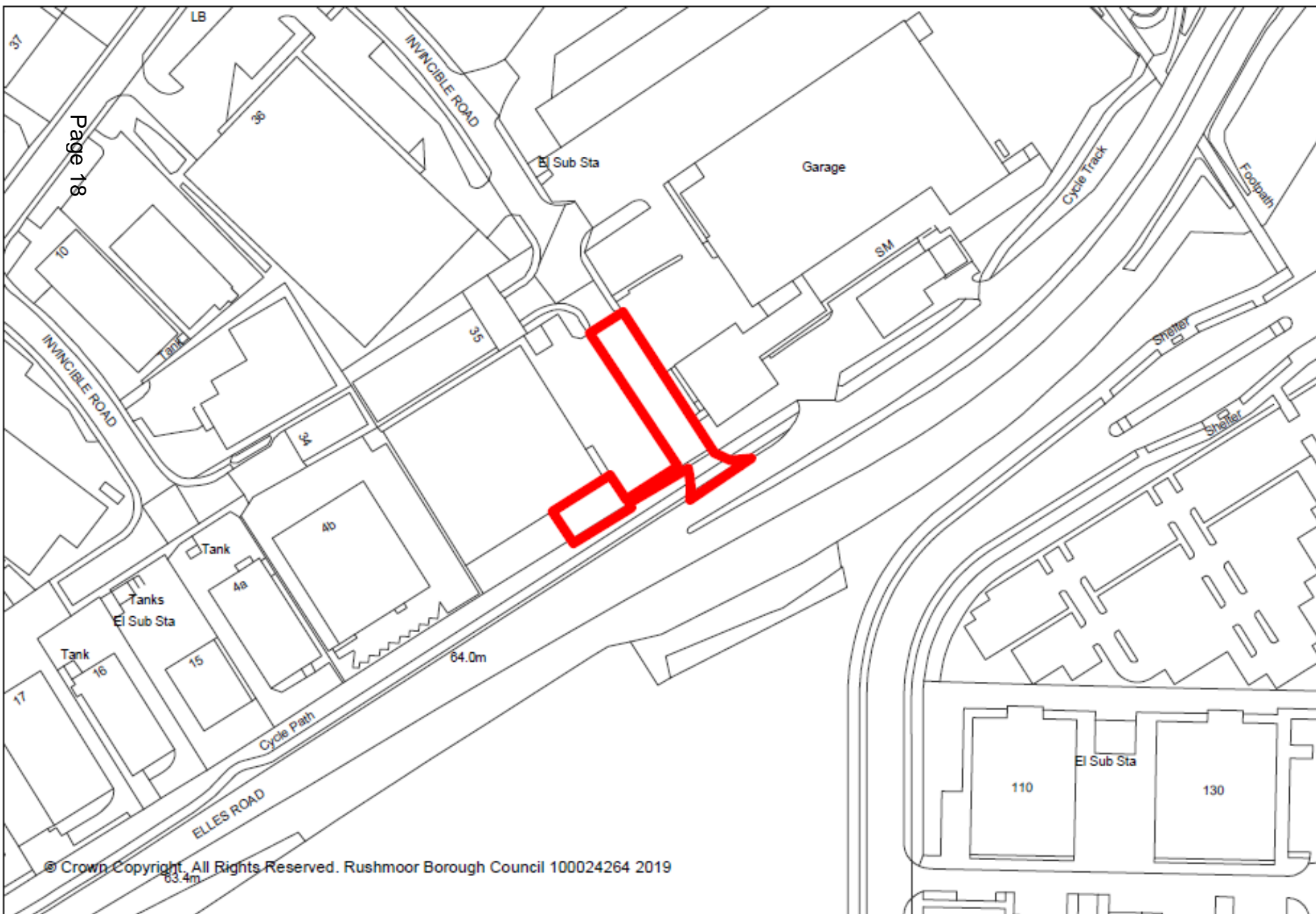





















Pedestrian count				
Time		North West	South west	Peds
09:00	Pedestrian	14		
	Cyclist	1		
09:15	Pedestrian	14	3	1
	Cyclist			
09:30	Pedestrian	13	1	
	Cyclist			
09:45	Pedestrian	8	1	
	Cyclist			
10:00	Pedestrian	10	3	
	Cyclist			
10:15	Pedestrian	20		
	Cyclist	1	1	
10:30	Pedestrian	8	2	1
	Cyclist			
10:45	Pedestrian	21		1
	Cyclist			
11:00	Pedestrian	28	4	1
	Cyclist			
11:15	Pedestrian	8	2	4
	Cyclist	2		
11:30	Pedestrian	23		2
	Cyclist	1		
11:45	Pedestrian	19	1	
	Cyclist			
12:00	Pedestrian	20	2	2
	Cyclist			
12:15	Pedestrian	19	9	11
	Cyclist	1	3	
12:30	Pedestrian	20	1	5
	Cyclist			
12:45	Pedestrian	29	2	
	Cyclist	1	1	
13:00	Pedestrian	23	2	3
	Cyclist			
13:15	Pedestrian	27	3	2
	Cyclist			
13:30	Pedestrian	20	1	
	Cyclist			
13:45	Pedestrian	13	3	1
	Cyclist			
14:00	Pedestrian	11		
	Cyclist			
14:15	Pedestrian	12	1	3
	Cyclist	1		
14:30	Pedestrian	16	3	1
	Cyclist			
14:45	Pedestrian	17	1	
	Cyclist			
15:00	Pedestrian	16		
	Cyclist			
15:15	Pedestrian	14	2	
	Cyclist	2		
15:30	Pedestrian	15	1	
	Cyclist			
15:45	Pedestrian	25	3	3
	Cyclist	1		
Total		483	51	37
Cyclists		11	6	2
				19

Notes

All dimensions are shown in metres unless shown otherwise

This drawing shows a proposed feasibility option and is subject to change

Council Offices | Farnborough Road | Farnborough
Hampshire | GU14 7JU

Traffic count				
Total vehicles	Right Turn into Elles Road	Right Turn from Invincible Road		
10:00-11:00			242	
11:01-12:00		395	112	
12:01-13:00		284	158	
13:01-14:00		201	124	
14:01-15:00			74	
Vehicles turning right from invincible road and turning into elles road				
10:00-11:00				
11:01-12:00		38		
12:01-13:00		21		
13:01-14:00		21		
14:01-15:00				
Vehicles turning left from Elles Rd and turning into invincible Rd				
10:00-11:00	Left turn from Elles road	Left turn into invincible Road		
10:00-11:00	200	106		
11:01-12:00*	5	116		
12:01-13:00	199	124		
13:01-14:00	141	57		
14:01-15:00	172	47		
Vehicles turning left from Elles Rd and turning into invincible Rd				
10:00-11:00	15			
11:01-12:00	5			
12:01-13:00	16			
13:01-14:00	4			
14:01-15:00	10			

RELIEF ROAD INVINCIBLE ROAD				
SITE BLOCK				
Date	Drawn By	Checked By	Page No	Drawing Title
SEP 18	AA	AL	1	200
001				

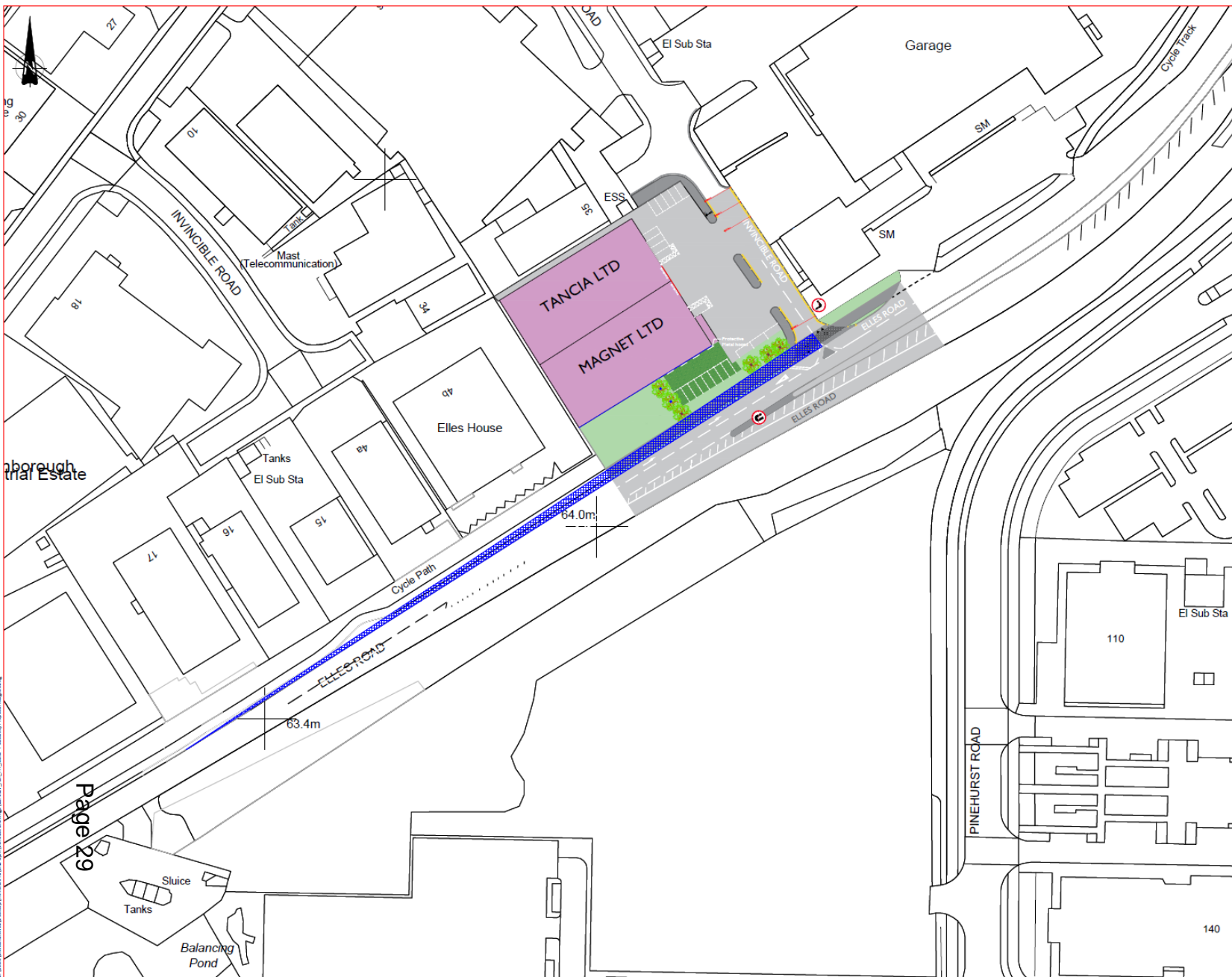

KEY

 VISIBILITY SPLAY

NOTES

- 1) All dimensions are shown in metres unless shown otherwise.
- 2) This drawing shows a proposed feasibility option and is subject to change

Development Management Committee

Item 7 : 19/00260/FUL

**Proposed car park site Kennels Lane
Farnborough**

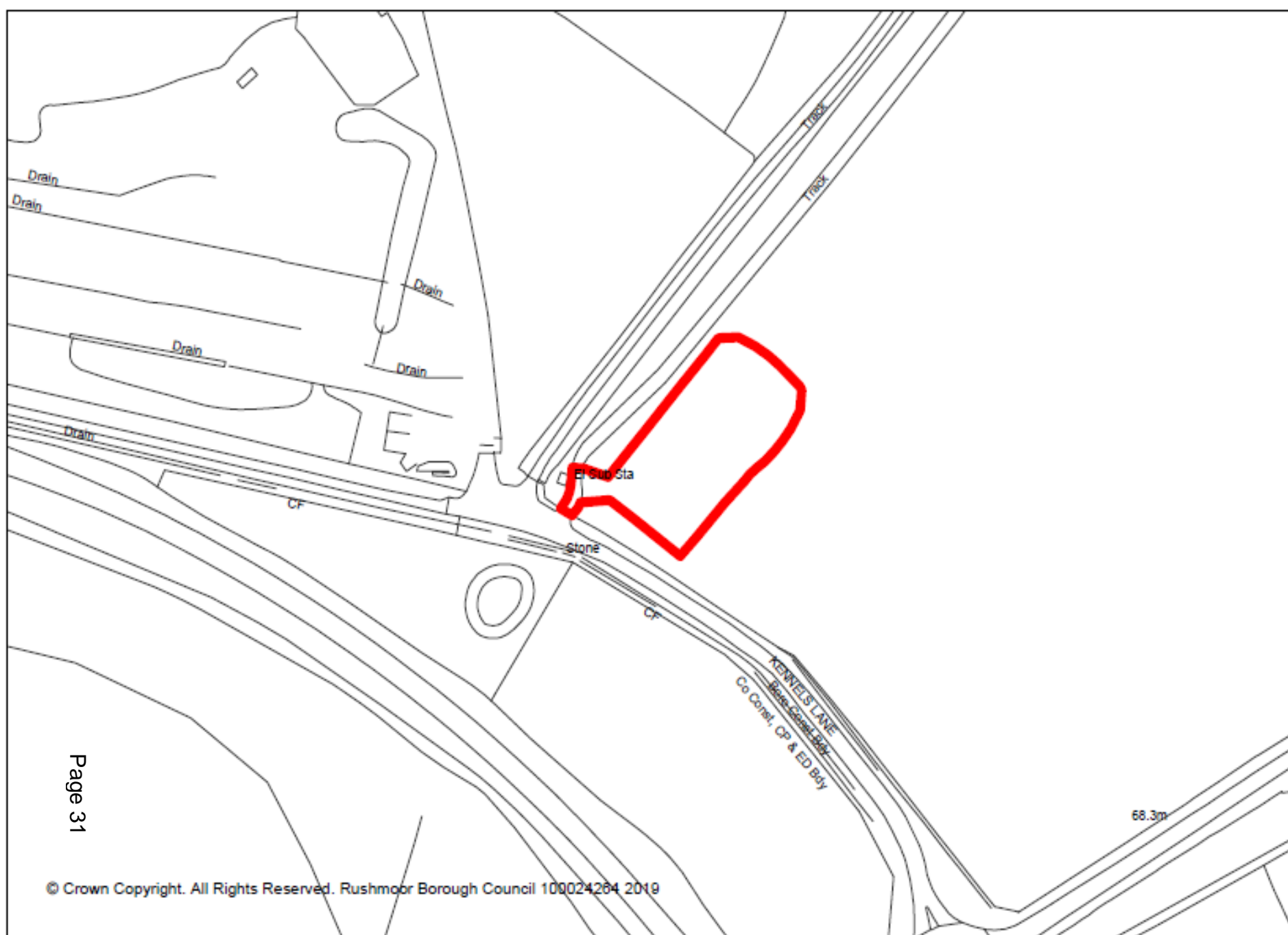



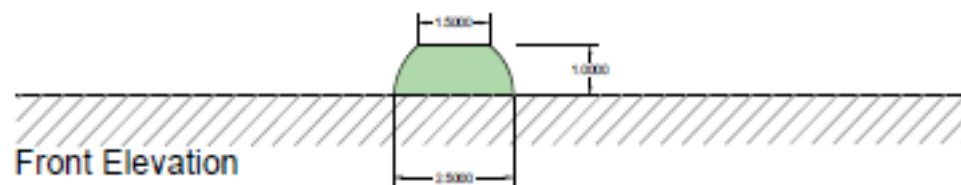
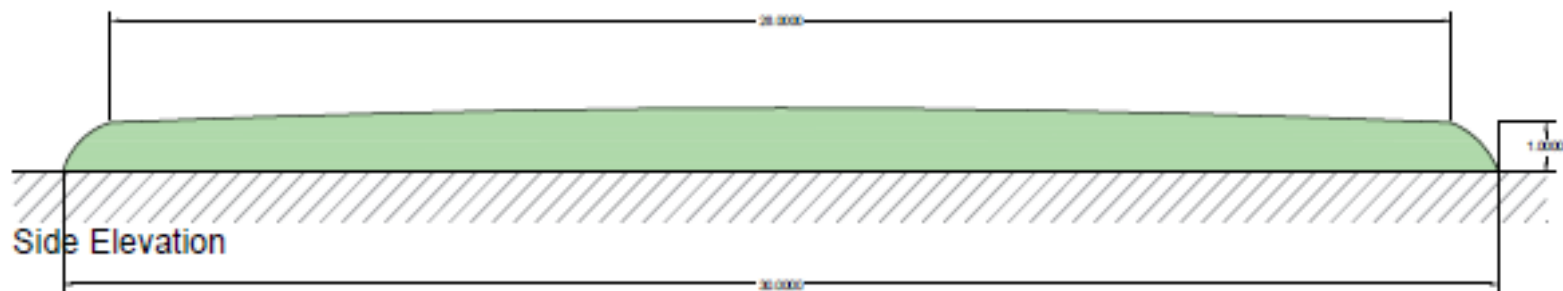

KEY

NOTES

1) This drawing shows a proposed feasibility option and is subject to change.

1	
2	
3	
4	
5	
6	
7	
8	
9	
10	
11	
12	
13	
14	
15	
16	
17	
18	
19	
20	
21	
22	
23	
24	
25	
26	
27	
28	
29	
30	
31	
32	
33	
34	
35	
36	
37	
38	
39	
40	
41	
42	
43	
44	
45	
46	
47	
48	
49	
50	
51	
52	
53	
54	
55	
56	
57	
58	
59	
60	
61	
62	
63	
64	
65	
66	
67	
68	
69	
70	
71	
72	
73	
74	
75	
76	
77	
78	
79	
80	
81	
82	
83	
84	
85	
86	
87	
88	
89	
90	
91	
92	
93	
94	
95	
96	
97	
98	
99	
100	

RUSHMOOR
BOROUGH COUNCIL

Ground Office | Rushmoor Road | Rushmoor
Hampshire | GU14 7TG

Kennels Lane Car Park

Bunding elevation

APR 2020 00 00 00 00 00 00

000









Development Management Committee

29 May 2019

This page is intentionally left blank